

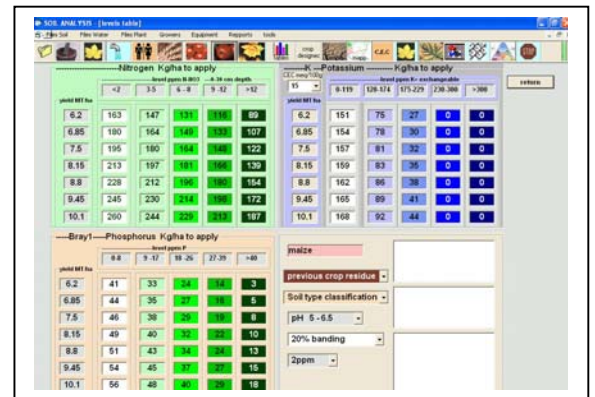

After designing the crop and expected yield range, the interpretation and recommendation is appearing as table with different yields ,and soil level for the following parameters:

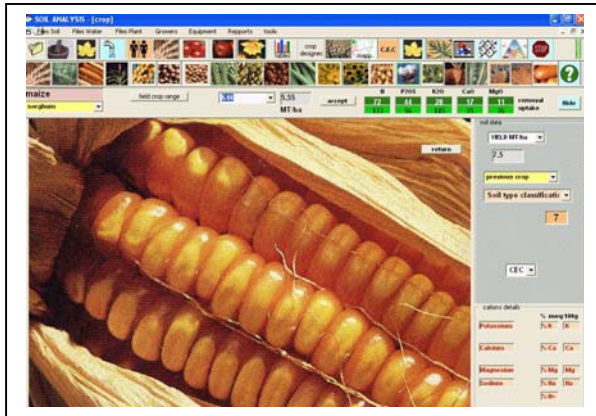

- Texture analysis and soil classification
- N-NO3
- Cations Exchange Capacity: K, Ca, Mg, Na, H
- Ph and phosphorus soil level
- previous crop
- % of surface under treatment (banding)

The software is storing as well water and plant analysis data

